

PACIFIC COAST REALTY CORPORATION OF DELAWARE

FILED GREENVILLE CO. S.C.  
 JUN 27 2 47 PM '85  
 DONNIE S. TANKERSLEY R.M.C.

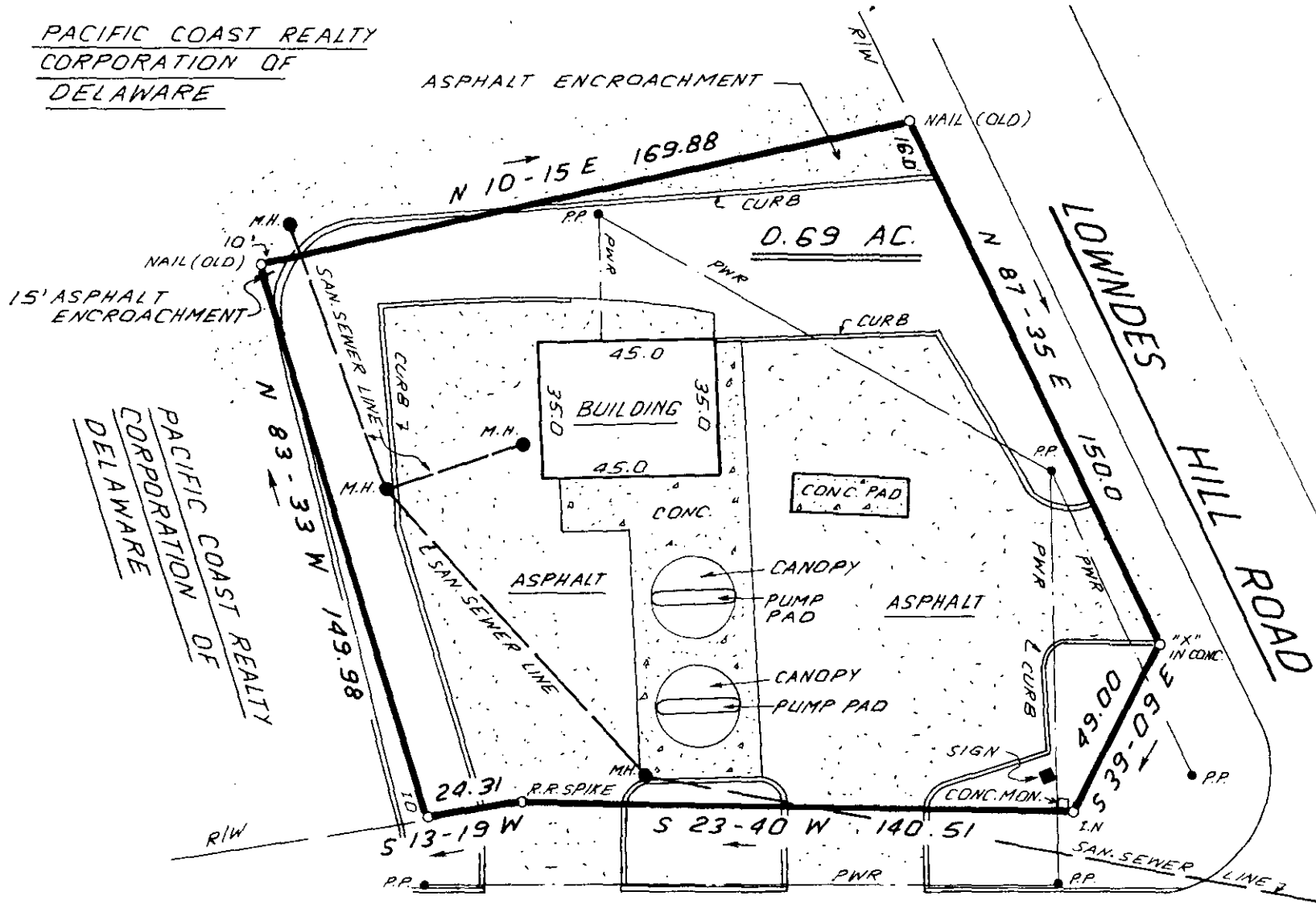

S.C. HWY. NO. 291 (NORTH PLEASANTBURG DRIVE)

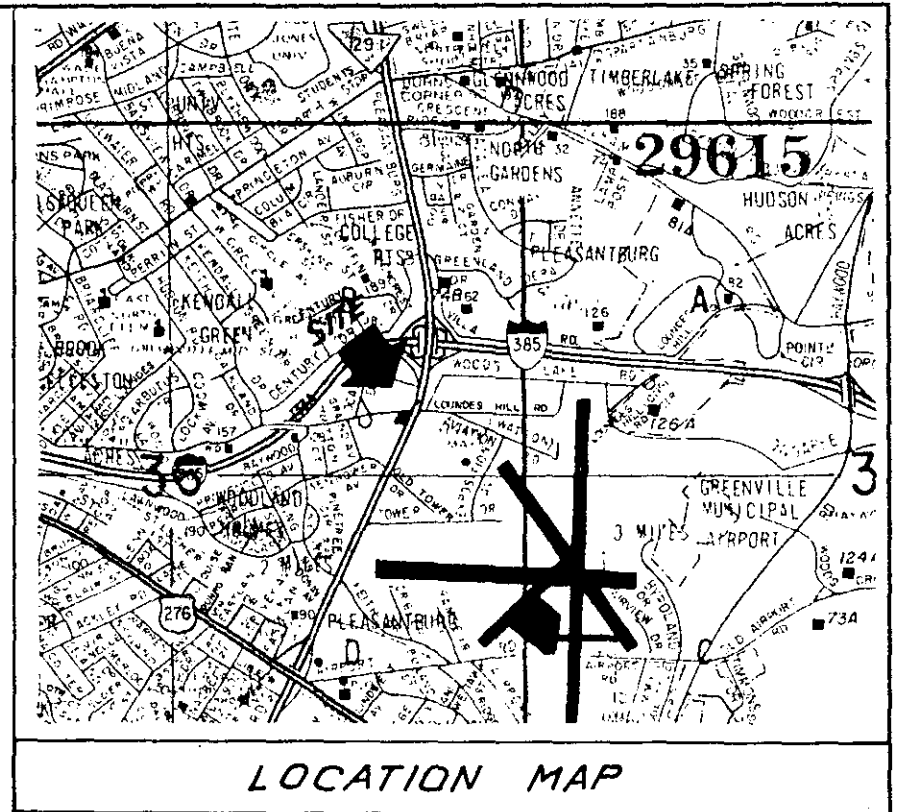

JUN 27 1985

11 S-6

39700

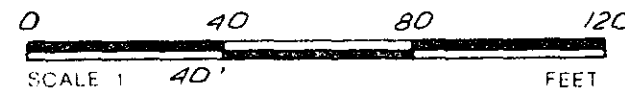

I HEREBY CERTIFY THAT THE RATIO OF PRECISION OF THE FIELD SURVEY IS : 5000 AS SHOWN HEREON AND THAT THE AREA WAS DETERMINED BY DMD METHOD

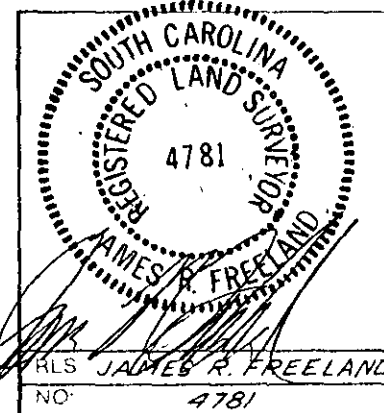

STATE OF SOUTH CAROLINA  
 GREENVILLE COUNTY

FREELAND & ASSOCIATES  
 Engineers • Land Surveyors  
 318 WEST STONE AVENUE,  
 GREENVILLE, S.C.  
 (803) 271-4924

SURVEY FOR  
 KENNETH C. COSGROVE  
 SARILLA B. COSGROVE

PLAT BOOK	40-50
DEED BOOK	943-220
TAX MAP	282-4-12
PARTY CHIEF	L.T.
DRAWN	I.R.
DATE	JUNE-13-85
DWG. NO	13215